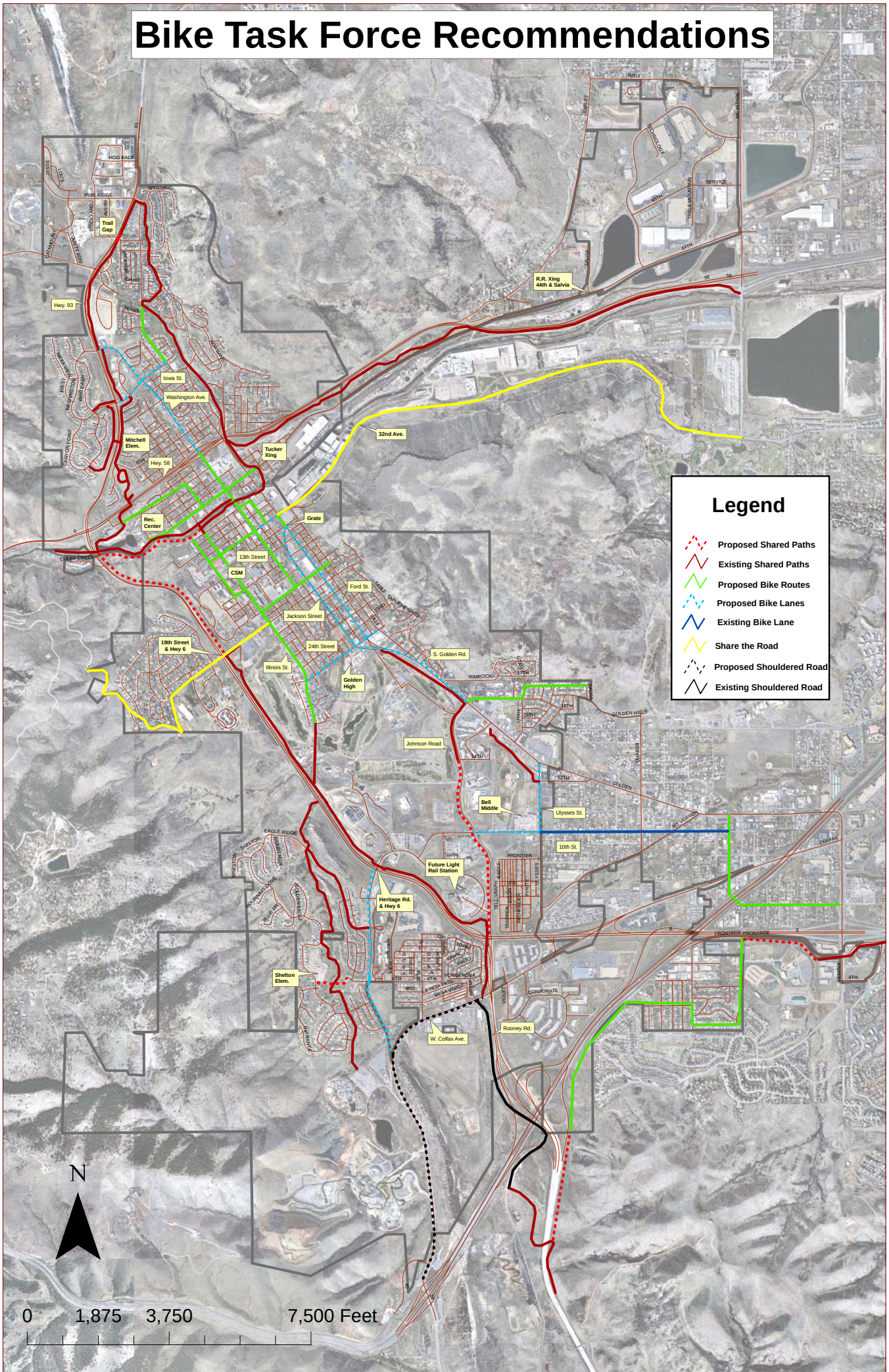Bike Task Force Recommendations